

A 15510/93 dt 3/93

Planning Permit No. **APPROVED**
 SUBJECT TO THE CONDITIONS IN THIS OFFICE LETTER.
 No A-3/2565/93 Date
 FOR MEMBER SECRETARY
 MADRAS METROPOLITAN DEVELOPMENT AUTHORITY
 MADRAS - 600 008.

FRONT ELEVATION

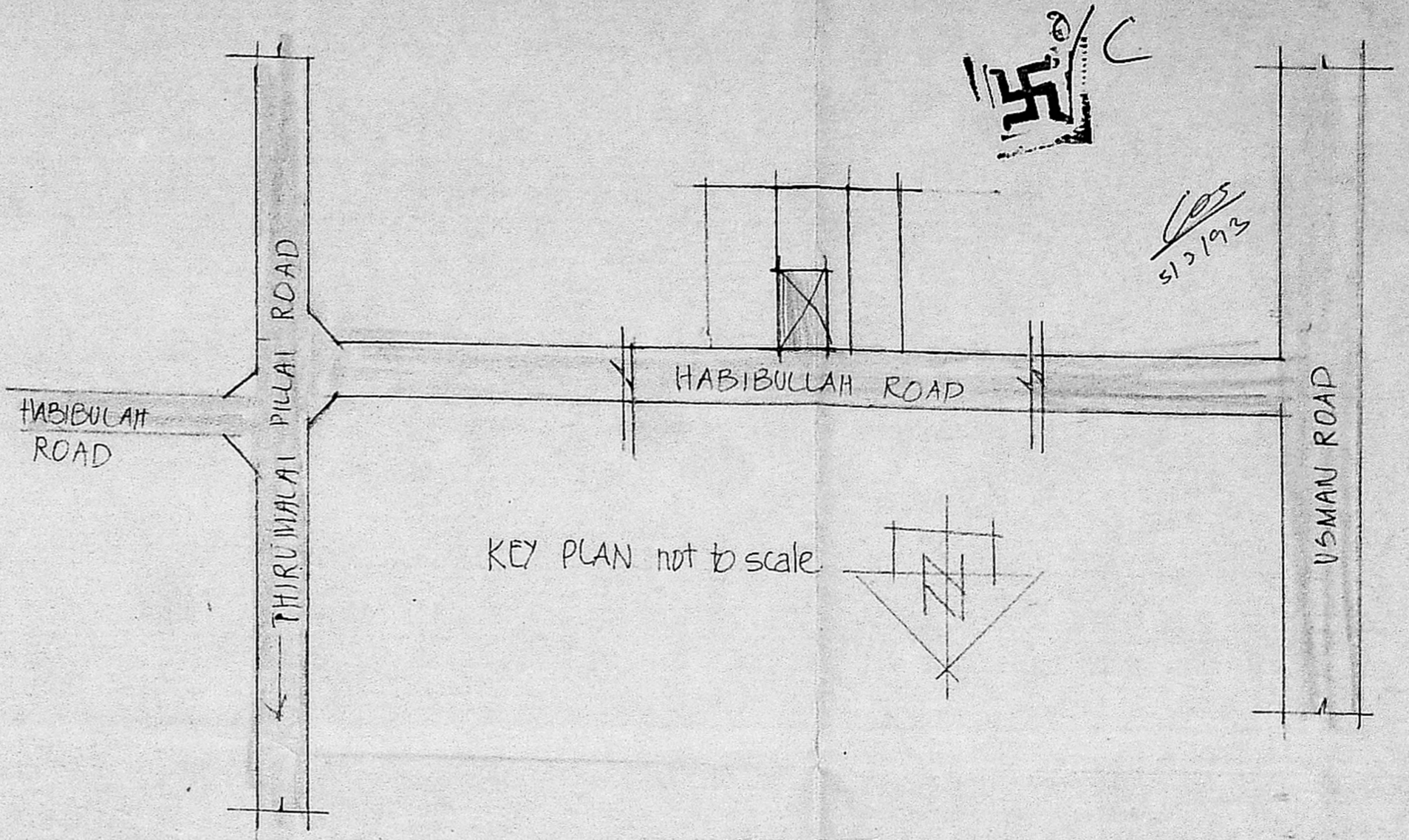
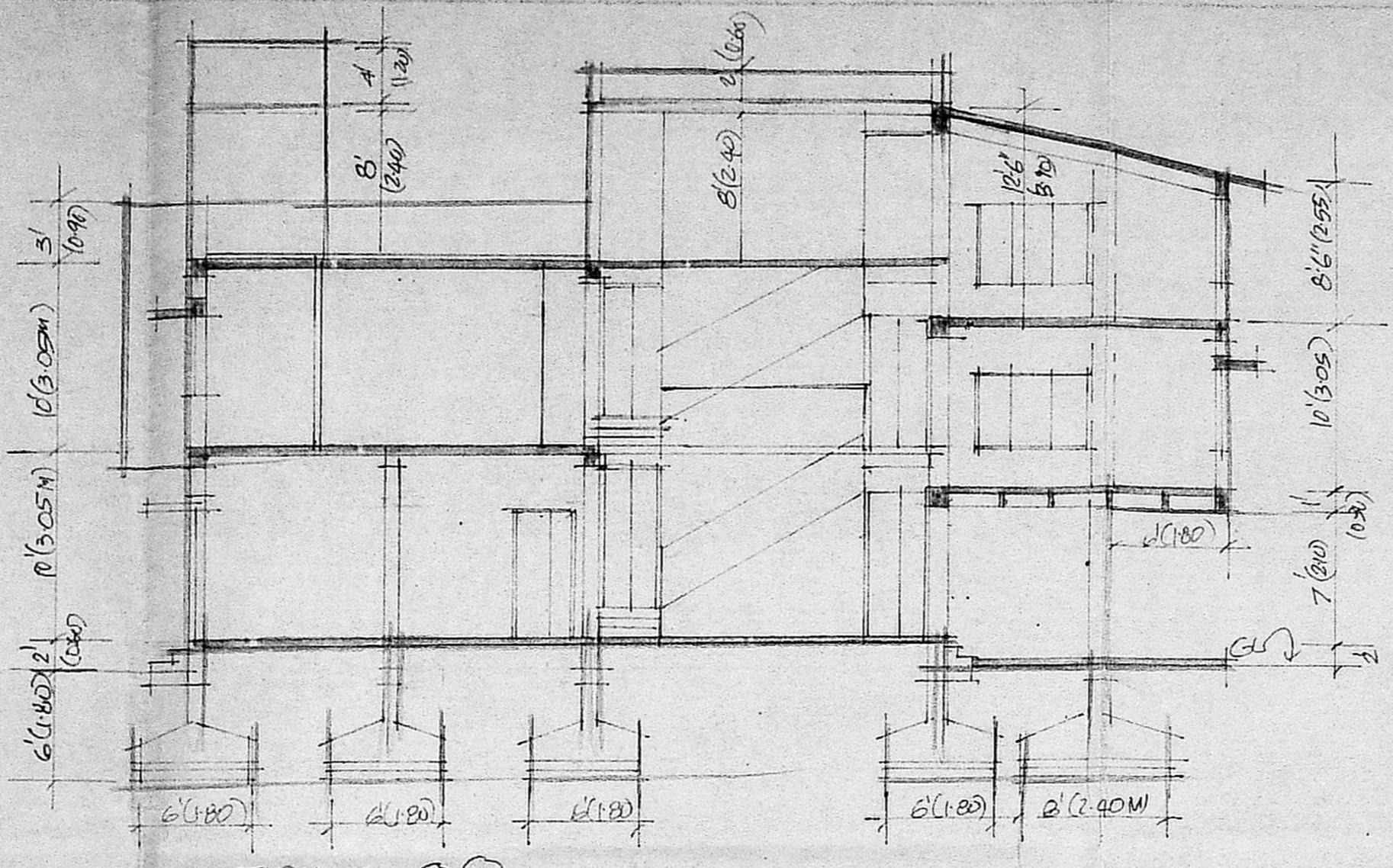

AREA DETAILS	sq.ft	sq.m
AREA OF PLOT	2584	24005
AREA IN GROUND FLOOR	1454	13507
AREA IN MEZZ FLOOR	360	3344
AREA IN FIRST FLOOR	1380	12823
TOTAL AREA	3194	29672
F.A.R.	1.23	
PLOT COVERAGE	56.26%	
CAR PARKING	2 CARS	

SPECIFICATION
 sand filling in foundation.
 P.C.C. cols footings beams slab in RCC 1:2:4.
 bk work in cm 1:5
 mosaic flooring
 weathering course laid to slope
 plastering in cm 1:4.

SCHEDULE OF JOINERY
 D 3'6" x 7' (1.15 x 2.10) TW DOOR
 D1 3'3" x 7' (0.90 x 2.10) do
 D2 3' x 7' (0.90 x 2.10) do
 D3 2'6" x 7' (0.80 x 2.10) do
 SW 10' x 6'6" (3 x 1.95) TW GL WINDOW
 W 6' x 4'6" (1.80 x 1.30) do
 W1 4' x 4'6" (1.20 x 1.30) do
 W2 8' x 4'6" (2.40 x 1.30) do
 W3 3'6" x 7' (1.15 x 2.10) do
 DW 6' x 7' (1.80 x 2.10) door/window
 V 3' x 2' (0.90 x 0.60) TW vent/later

Note: PROPOSED BOUNDARY ROADS

PROPOSED DWELLING HOUSE AT No 39/1 HABIBULLAH ROAD, T. NAGAR MADRAS FOR THIRU D.P. SELVAM AND P. MANOHAR.

SCALE 1"=8' (1CM=1M) DATE 6/9/92

l. Venkataswami

C. VENKATAPATHY
 11A, LAKE VIEW ROAD
 BANICOLAM NAGAR
 ADAMBALAM
 MADRAS 600088
 CLASS-I No 33

P. Manohar

OWNERS

LICENSED SURVEYOR

